

EXISTING SITE ENCLOSURE TO BE MAINTAINED

MECHANICAL EXTRACTION:
MECHANICAL EXTRACTION TO KITCHEN/UTILITY TO BE CAPABLE OF EXTRACTING RATE AT A RATE OF AT LEAST 30 LITRES PER SECOND

NOTE:
ALL NEW WORK, INCLUDING FOOTINGS, GUTTERINGS, ETC. TO BE KEPT WITHIN CURTILAGE OF OWNERSHIP.

FENCING 1800MM HIGH

FENCING 1800MM HIGH

FENCING 1800MM HIGH

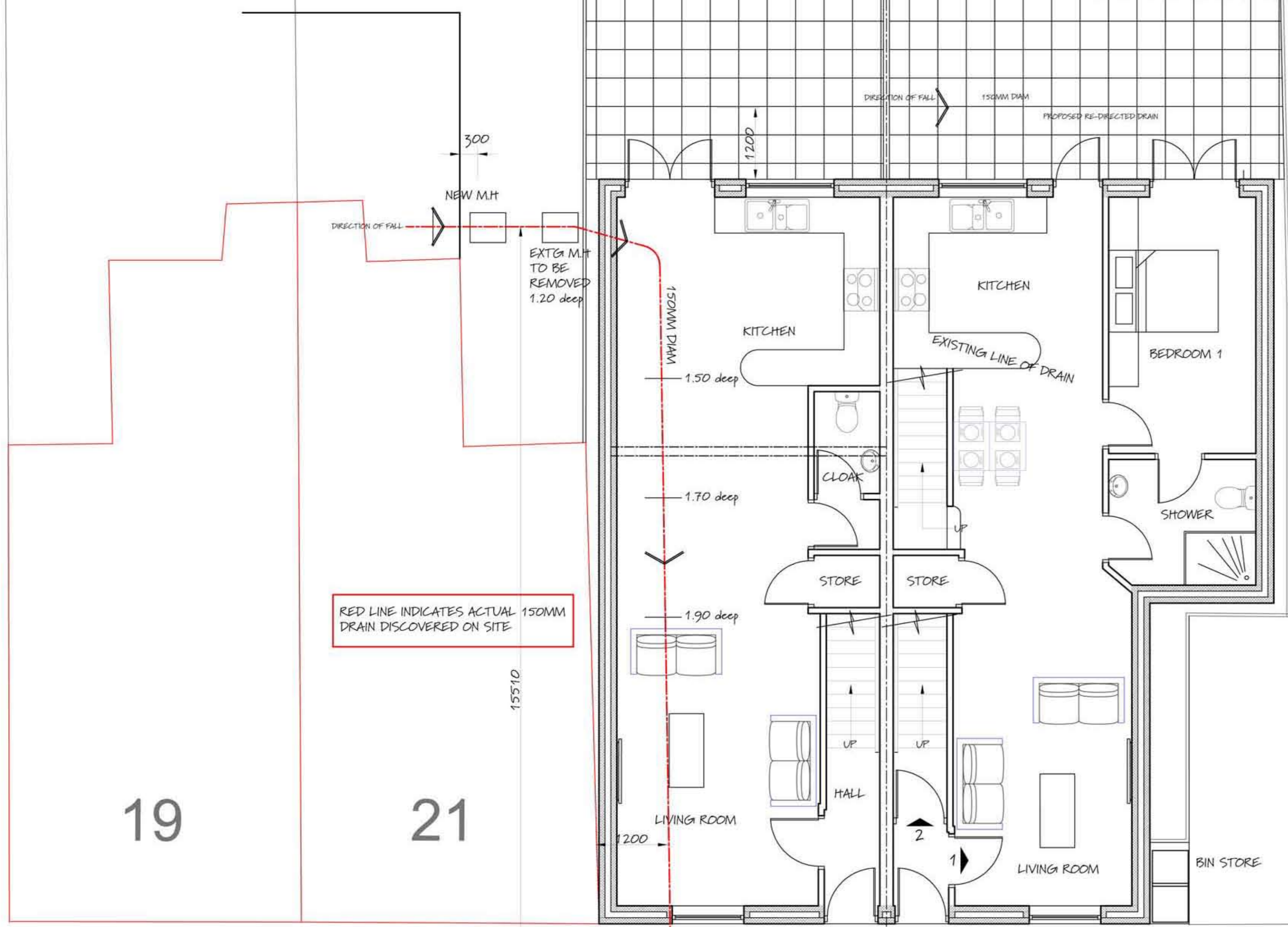
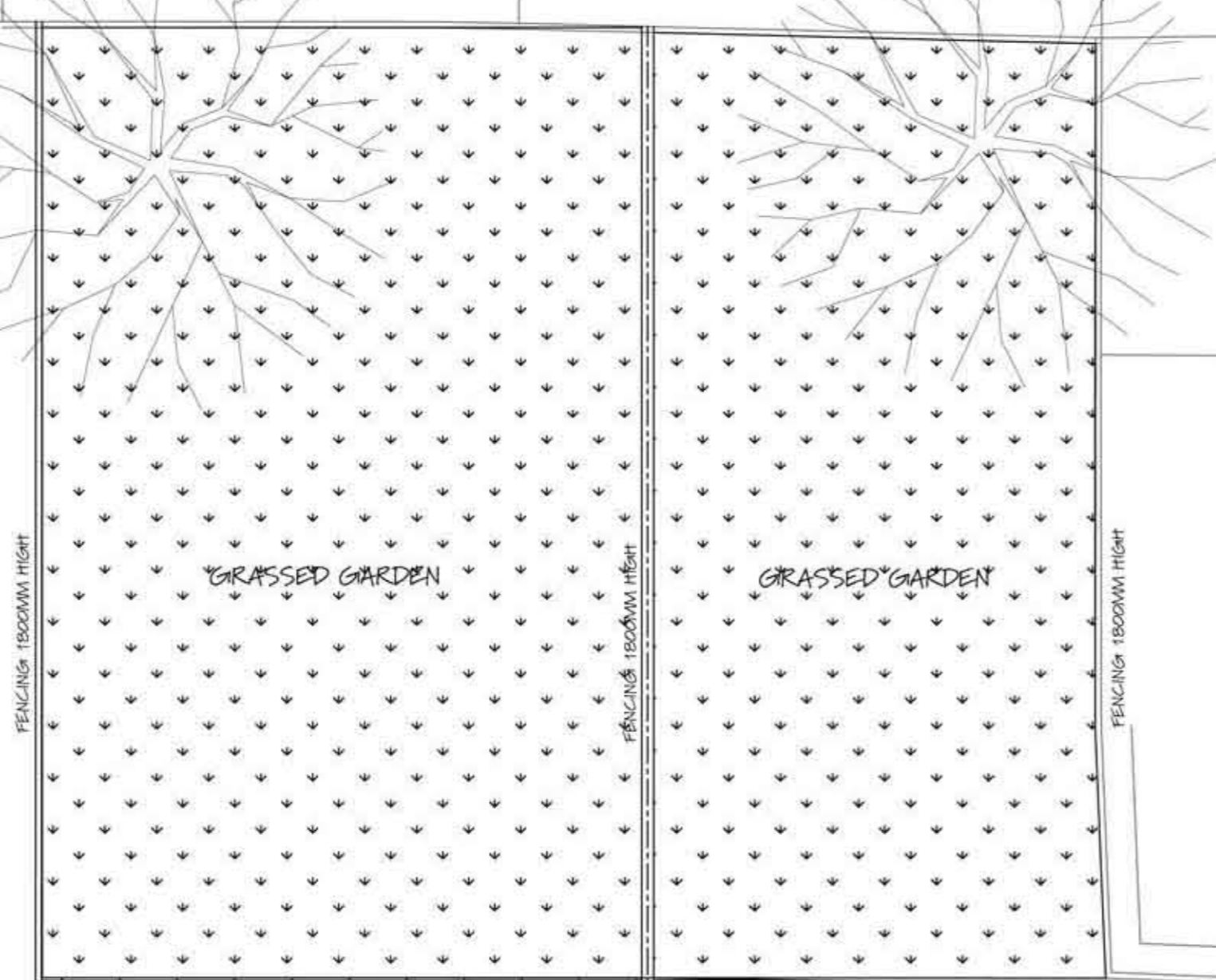

RED LINE INDICATES ACTUAL 150MM DRAIN DISCOVERED ON SITE

RED LINE INDICATES ACTUAL 150MM DRAIN DISCOVERED ON SITE

STEEL BEAMS:
FOR STEEL BEAM SIZING, PADSTONES, PIERS AND FOOTINGS DETAILS PLEASE REFER TO STRUCTURAL ENGINEERS CALCULATIONS.

19

21

53

51

49

47

REVISION:
A 04/2013 AMENDED PLANS

PROJECT:
PROPOSED 3 NEW DWELLING UNITS
(1 HOUSE & 2 S/C FLATS) AT:
SUSSEX STREET
GRANGETOWN
CARDIFF. CF11 6SS



CLIENT:

T: (029) 20514300
M: 07584 163 786
E: ZENITHPLANS@HOTMAIL.COM

SCALE:
1:50 ON A1
1:100 ON A3

DATE:
NOVEMBER 2012

DRAWING NO:
2012/21SUSSEX/003A

© THIS DRAWING IS COPYRIGHT.
REFER TO FIGURED DIMENSIONS ONLY.
CONTRACTOR TO CHECK ALL DIMENSIONS ON SITE.
ANY DISCREPANCIES AND OMISSIONS TO BE REPORTED
TO THE ARCHITECT OR SUPERVISING OFFICER IMMEDIATELY.

DESCRIPTION:
GROUND FLOOR PLAN

PROPOSED GROUND FLOOR PLAN

SUSSEX STREET